

Baseline Student Survey

OMB No.0920-0941 Exp. Date 06-30-2015



MARKING INSTRUCTIONS

- Use a pencil, or a blue or black pen.
- Fill in the bubbles completely, like this: ●
- Do not mark answers with ✕'s or ✓'s
- Do not make any stray marks on this form.
- Erase cleanly any marks you wish to change, or X out if in pen.

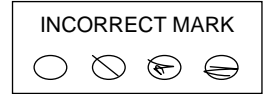
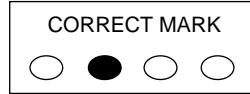

1. Birth Date		
MONTH	DAY	YEAR
<input type="radio"/> Jan	<input type="radio"/> 0 <input type="radio"/> 0	<input type="radio"/> 1996
<input type="radio"/> Feb	<input type="radio"/> 1 <input type="radio"/> 1	<input type="radio"/> 1997
<input type="radio"/> Mar	<input type="radio"/> 2 <input type="radio"/> 2	<input type="radio"/> 1998
<input type="radio"/> Apr	<input type="radio"/> 3 <input type="radio"/> 3	<input type="radio"/> 1999
<input type="radio"/> May	<input type="radio"/> 4	<input type="radio"/> 2000
<input type="radio"/> Jun	<input type="radio"/> 5	<input type="radio"/> 2001
<input type="radio"/> Jul	<input type="radio"/> 6	<input type="radio"/> 2002
<input type="radio"/> Aug	<input type="radio"/> 7	
<input type="radio"/> Sep	<input type="radio"/> 8	
<input type="radio"/> Oct	<input type="radio"/> 9	
<input type="radio"/> Nov		
<input type="radio"/> Dec		

5. What is your race? Mark one or more.

White

Black or African American

Native Hawaiian or Other Pacific Islander

Asian

American Indian or Alaska Native

Other (Specify: _____)

2. Sex

Male Female

3. What is your current grade?

6th 7th 8th

4. Are you Hispanic or Latino?

Yes No

6. Think about the grown-ups that live in your house. Mark circles to indicate all the grown-ups who live in your house.

Mother

Father

Stepmother/Father's Girlfriend

Stepfather/Mother's Boyfriend

Foster Mother/Guardian

Foster Father/Guardian

Grandmother

Grandfather

Aunt

Uncle

Other relatives or friends

Public reporting burden of this collection of information is estimated to average 45 minutes per response, including the time for reviewing instructions, searching existing data sources, gathering and maintaining the data needed, and completing and reviewing the collection of information. An agency may not conduct or sponsor, and a person is not required to respond to a collection of information unless it displays a currently valid OMB control number. Send comments regarding this burden estimate or any other aspect of this collection of information, including suggestions for reducing this burden to CDC/ATSDR Information Collection Review Office, 1600 Clifton Road NE, MS D-24, Atlanta, Georgia 30333; ATTN: PRA (0920-0941).



For each item, please mark the circle for Not True, Somewhat True or Certainly True. It would help us if you answer all items as best you can even if you are not absolutely sure. Please answer based on how things have been for you in the last six months.

7.		Not True	Somewhat True	Certainly True
a.	I try to be nice to other people. I care about their feelings.	<input type="radio"/>	<input type="radio"/>	<input type="radio"/>
b.	I get a lot of headaches, stomach-aches, or sickness.	<input type="radio"/>	<input type="radio"/>	<input type="radio"/>
c.	I usually share with others, for example, CD's, games, food.	<input type="radio"/>	<input type="radio"/>	<input type="radio"/>
d.	I worry a lot.	<input type="radio"/>	<input type="radio"/>	<input type="radio"/>
e.	I am helpful if someone is hurt, upset, or feeling ill.	<input type="radio"/>	<input type="radio"/>	<input type="radio"/>
f.	I am often unhappy, depressed, or tearful.	<input type="radio"/>	<input type="radio"/>	<input type="radio"/>
g.	I am nervous in new situations. I easily lose confidence.	<input type="radio"/>	<input type="radio"/>	<input type="radio"/>
h.	I am kind to younger children.	<input type="radio"/>	<input type="radio"/>	<input type="radio"/>
i.	I often offer to help others (parents, teachers, children).	<input type="radio"/>	<input type="radio"/>	<input type="radio"/>
j.	I have many fears; I am easily scared.	<input type="radio"/>	<input type="radio"/>	<input type="radio"/>

The next question is about whether or not you have adults you can count on – to encourage you, or help you with any serious problems that come up

8. Could you go to a parent or to another relative (not a parent) with a serious problem?

- Yes No

The next questions ask about “dating.” By “dating,” we mean spending time with someone you are seeing or going out with. Examples of this might include hanging out at the mall, in the neighborhood, or at home or going somewhere together like the movies, a game, or a party. It doesn't have to be a formal date or something you planned in advance and it may be with a small group. The term “date” includes both one-time dates and time together as part of long-term relationships.

9. Do your parents allow you to date?

- Yes No

10. Have you ever DATED someone, including, for example, someone you spent time with or someone you are/were seeing or going out with?

- Yes No {If No, skip to Question 25}

11. Do your parents know where you are when you are out on a date?

- Always Sometimes Never

12. What was the length of your longest dating relationship?

- 1 date 1 to 6 months
 1 week More than 6 months and less than a year
 More than 1 week and less than one month 1 year or more



13. Have you ever dated someone who is a different age than yourself?

- Yes No *{If No, skip to question 15}*

14. How much older or younger than you was the person?

- 1-year difference 2-year difference More than 3 years difference in age

15. How many different people have you dated since you began dating?

- 0 2 4 6 8 10 or more
 1 3 5 7 9

The following questions ask you about things that may have happened with a boyfriend/girlfriend (past or present). Fill in the bubbles below that are your best estimates of how often these things have ever happened with someone you were dating. As a guide, use the following scale:

Never: this has never happened in your relationships

Seldom: this has happened only 1-2 times in your relationships

Sometimes: this has happened about 3-5 times in your relationships

Often: this has happened 6 times or more in your relationships

16.		Never	Seldom	Sometimes	Often
a.	I touched him/her sexually when he/she didn't want me to.	<input type="radio"/>	<input type="radio"/>	<input type="radio"/>	<input type="radio"/>
b.	He/she touched me sexually when I didn't want him/her to.	<input type="radio"/>	<input type="radio"/>	<input type="radio"/>	<input type="radio"/>
c.	I tried to turn his/her friends against him/her.	<input type="radio"/>	<input type="radio"/>	<input type="radio"/>	<input type="radio"/>
d.	He/she tried to turn my friends against me.	<input type="radio"/>	<input type="radio"/>	<input type="radio"/>	<input type="radio"/>
e.	I did something to make him/her feel jealous.	<input type="radio"/>	<input type="radio"/>	<input type="radio"/>	<input type="radio"/>
f.	He/she did something to make me feel jealous.	<input type="radio"/>	<input type="radio"/>	<input type="radio"/>	<input type="radio"/>
g.	I destroyed or threatened to destroy something he/she valued.	<input type="radio"/>	<input type="radio"/>	<input type="radio"/>	<input type="radio"/>
h.	He/she destroyed or threatened to destroy something I valued.	<input type="radio"/>	<input type="radio"/>	<input type="radio"/>	<input type="radio"/>
i.	I brought up something bad he/she had done in the past.	<input type="radio"/>	<input type="radio"/>	<input type="radio"/>	<input type="radio"/>
j.	He/she brought up something bad I had done in the past.	<input type="radio"/>	<input type="radio"/>	<input type="radio"/>	<input type="radio"/>



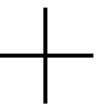
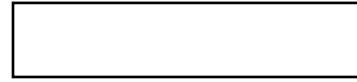
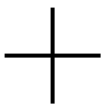

17.	Never	Seldom	Sometimes	Often
a. I threw something at him/her.	<input type="radio"/>	<input type="radio"/>	<input type="radio"/>	<input type="radio"/>
b. He/she threw something at me.	<input type="radio"/>	<input type="radio"/>	<input type="radio"/>	<input type="radio"/>
c. I said things just to make him/her angry.	<input type="radio"/>	<input type="radio"/>	<input type="radio"/>	<input type="radio"/>
d. He/she said things just to make me angry.	<input type="radio"/>	<input type="radio"/>	<input type="radio"/>	<input type="radio"/>
e. I spoke to him/her in a hostile or mean tone of voice.	<input type="radio"/>	<input type="radio"/>	<input type="radio"/>	<input type="radio"/>
f. He/she spoke to me in a hostile or mean tone of voice.	<input type="radio"/>	<input type="radio"/>	<input type="radio"/>	<input type="radio"/>
g. I forced him/her to have sex when he/she didn't want to.	<input type="radio"/>	<input type="radio"/>	<input type="radio"/>	<input type="radio"/>
h. He/she forced me to have sex when I didn't want to.	<input type="radio"/>	<input type="radio"/>	<input type="radio"/>	<input type="radio"/>
i. I threatened him/her in an attempt to have sex with him/her.	<input type="radio"/>	<input type="radio"/>	<input type="radio"/>	<input type="radio"/>
j. He/she threatened me in an attempt to have sex with me.	<input type="radio"/>	<input type="radio"/>	<input type="radio"/>	<input type="radio"/>

18.	Never	Seldom	Sometimes	Often
a. I insulted him/her with put-downs.	<input type="radio"/>	<input type="radio"/>	<input type="radio"/>	<input type="radio"/>
b. He/she insulted me with put-downs.	<input type="radio"/>	<input type="radio"/>	<input type="radio"/>	<input type="radio"/>
c. I kissed him/her when he/she didn't want me to.	<input type="radio"/>	<input type="radio"/>	<input type="radio"/>	<input type="radio"/>
d. He/she kissed me when I didn't want him/her to.	<input type="radio"/>	<input type="radio"/>	<input type="radio"/>	<input type="radio"/>
e. I said things to his/her friends about him/her/her to turn them against him/her.	<input type="radio"/>	<input type="radio"/>	<input type="radio"/>	<input type="radio"/>
f. He/she said things to my friends about me to turn them against me.	<input type="radio"/>	<input type="radio"/>	<input type="radio"/>	<input type="radio"/>
g. I ridiculed or made fun of him/her in front of others.	<input type="radio"/>	<input type="radio"/>	<input type="radio"/>	<input type="radio"/>
h. He/she ridiculed or made fun of me in front of others.	<input type="radio"/>	<input type="radio"/>	<input type="radio"/>	<input type="radio"/>
i. I kept track of who he/she was with and where he/she was.	<input type="radio"/>	<input type="radio"/>	<input type="radio"/>	<input type="radio"/>
j. He/she kept track of who I was with and where I was.	<input type="radio"/>	<input type="radio"/>	<input type="radio"/>	<input type="radio"/>

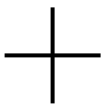

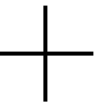
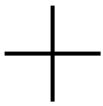

19.	Never	Seldom	Sometimes	Often
a. I blamed him/her for the problem.	<input type="radio"/>	<input type="radio"/>	<input type="radio"/>	<input type="radio"/>
b. He/she blamed me for the problem.	<input type="radio"/>	<input type="radio"/>	<input type="radio"/>	<input type="radio"/>
c. I kicked, hit, or punched him/her.	<input type="radio"/>	<input type="radio"/>	<input type="radio"/>	<input type="radio"/>
d. He/she kicked, hit, or punched me.	<input type="radio"/>	<input type="radio"/>	<input type="radio"/>	<input type="radio"/>
e. I accused him/her of flirting with another girl/guy.	<input type="radio"/>	<input type="radio"/>	<input type="radio"/>	<input type="radio"/>
f. He/she accused me of flirting with another girl/guy.	<input type="radio"/>	<input type="radio"/>	<input type="radio"/>	<input type="radio"/>
g. I deliberately tried to frighten him/her.	<input type="radio"/>	<input type="radio"/>	<input type="radio"/>	<input type="radio"/>
h. He/she deliberately tried to frighten me.	<input type="radio"/>	<input type="radio"/>	<input type="radio"/>	<input type="radio"/>
i. I ridiculed or made fun of him/her in front of others.	<input type="radio"/>	<input type="radio"/>	<input type="radio"/>	<input type="radio"/>
j. He/she ridiculed or made fun of me in front of others.	<input type="radio"/>	<input type="radio"/>	<input type="radio"/>	<input type="radio"/>

20.	Never	Seldom	Sometimes	Often
a. I slapped him/her or pulled his/her hair.	<input type="radio"/>	<input type="radio"/>	<input type="radio"/>	<input type="radio"/>
b. He/she slapped me or pulled my hair.	<input type="radio"/>	<input type="radio"/>	<input type="radio"/>	<input type="radio"/>
c. I threatened to hurt him/her.	<input type="radio"/>	<input type="radio"/>	<input type="radio"/>	<input type="radio"/>
d. He/she threatened to hurt me.	<input type="radio"/>	<input type="radio"/>	<input type="radio"/>	<input type="radio"/>
e. I threatened to end the relationship.	<input type="radio"/>	<input type="radio"/>	<input type="radio"/>	<input type="radio"/>
f. He/she threatened to end the relationship.	<input type="radio"/>	<input type="radio"/>	<input type="radio"/>	<input type="radio"/>
g. I threatened to hit him/her or throw something at him/her.	<input type="radio"/>	<input type="radio"/>	<input type="radio"/>	<input type="radio"/>
h. He/she threatened to hit me or throw something at me.	<input type="radio"/>	<input type="radio"/>	<input type="radio"/>	<input type="radio"/>
i. I pushed, shoved, or shook him/her.	<input type="radio"/>	<input type="radio"/>	<input type="radio"/>	<input type="radio"/>
j. He/she pushed, shoved, or shook me.	<input type="radio"/>	<input type="radio"/>	<input type="radio"/>	<input type="radio"/>



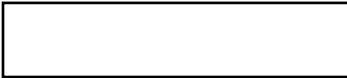

21.	Never	Seldom	Sometimes	Often
a. I spread rumors about him/her.	<input type="radio"/>	<input type="radio"/>	<input type="radio"/>	<input type="radio"/>
b. He/she spread rumors about me.	<input type="radio"/>	<input type="radio"/>	<input type="radio"/>	<input type="radio"/>
c. I threatened him/her with a knife or gun (including waving or pointing a knife).	<input type="radio"/>	<input type="radio"/>	<input type="radio"/>	<input type="radio"/>
d. He/she threatened me with a knife or gun (including waving or pointing a knife).	<input type="radio"/>	<input type="radio"/>	<input type="radio"/>	<input type="radio"/>
e. I choked him/her.	<input type="radio"/>	<input type="radio"/>	<input type="radio"/>	<input type="radio"/>
f. He/she choked me.	<input type="radio"/>	<input type="radio"/>	<input type="radio"/>	<input type="radio"/>
g. I used a knife or fired a gun.	<input type="radio"/>	<input type="radio"/>	<input type="radio"/>	<input type="radio"/>
h. He/she used a knife or fired a gun.	<input type="radio"/>	<input type="radio"/>	<input type="radio"/>	<input type="radio"/>
i. I scratched him/her and/or bent his/her fingers.	<input type="radio"/>	<input type="radio"/>	<input type="radio"/>	<input type="radio"/>
j. He/she scratched me and/or bent my fingers.	<input type="radio"/>	<input type="radio"/>	<input type="radio"/>	<input type="radio"/>
k. I burned him/her.	<input type="radio"/>	<input type="radio"/>	<input type="radio"/>	<input type="radio"/>
l. He/she burned me.	<input type="radio"/>	<input type="radio"/>	<input type="radio"/>	<input type="radio"/>
m. I bit him/her.	<input type="radio"/>	<input type="radio"/>	<input type="radio"/>	<input type="radio"/>
n. He/she bit me.	<input type="radio"/>	<input type="radio"/>	<input type="radio"/>	<input type="radio"/>

22. Has someone you were dating, or used to date, ever.....	Yes	No
a. Repeatedly followed, harassed, and contacted you when you didn't want to be (and in a way that felt uncomfortable, scary or threatening to you)?	<input type="radio"/>	<input type="radio"/>
b. Made unwanted phone calls or left you voice messages (hang-ups, text, voicemails) AND/OR sent you unwanted emails, instant messages, or messages through websites like Facebook & MySpace?	<input type="radio"/>	<input type="radio"/>

23. Have you ever done the following to someone you were dating or used to date...	Yes	No
a. Repeatedly followed, harassed, and contacted them when they didn't want to be (and in a way that felt uncomfortable, scary or threatening to them)?	<input type="radio"/>	<input type="radio"/>
b. Made unwanted phone calls or left them voice messages (hang-ups, text, voicemails) AND/OR sent them unwanted emails, instant messages, or messages through websites like Facebook & MySpace?	<input type="radio"/>	<input type="radio"/>

24. Please indicate how often each of the following statements is true currently or was true in your most recent dating relationship. Would you say never, sometimes, usually, or always?	Never	Sometimes	Usually	Always
a. My boyfriend/girlfriend is/was honest and truthful with me.	<input type="radio"/>	<input type="radio"/>	<input type="radio"/>	<input type="radio"/>
b. My boyfriend/girlfriend and I are/were good at working out our differences.	<input type="radio"/>	<input type="radio"/>	<input type="radio"/>	<input type="radio"/>
c. When I have a serious disagreement with my boyfriend/girlfriend, we discuss(ed) it respectfully.	<input type="radio"/>	<input type="radio"/>	<input type="radio"/>	<input type="radio"/>
d. My boyfriend/girlfriend and I work(ed) as a team.	<input type="radio"/>	<input type="radio"/>	<input type="radio"/>	<input type="radio"/>
e. I enjoy(ed) spending time with my boyfriend/girlfriend.	<input type="radio"/>	<input type="radio"/>	<input type="radio"/>	<input type="radio"/>





25. The following questions refer to times when you and the person you are dating have disagreements. We want you to answer these questions about a dating partner if you have one now or have had one in the last 4 months. But if you do not have a current or recent (in the last 4 months) boyfriend or girlfriend, please think about a close friend, either a boy or a girl.

Please remember that by "dating," we mean spending time with someone you are seeing or going out with. Examples of this might include hanging out at the mall, in the neighborhood, or at home or going somewhere together like the movies, a game, or a party. It doesn't have to be a formal date or something you planned in advance and it may be with a small group. The term "date" includes both one-time dates and time together as part of long-term relationships.

a. The person I am thinking about when filling out this questionnaire has these initials:

<input type="radio"/> A	<input type="radio"/> A
<input type="radio"/> B	<input type="radio"/> B
<input type="radio"/> C	<input type="radio"/> C
<input type="radio"/> D	<input type="radio"/> D
<input type="radio"/> E	<input type="radio"/> E
<input type="radio"/> F	<input type="radio"/> F
<input type="radio"/> G	<input type="radio"/> G
<input type="radio"/> H	<input type="radio"/> H
<input type="radio"/> I	<input type="radio"/> I
<input type="radio"/> J	<input type="radio"/> J
<input type="radio"/> K	<input type="radio"/> K
<input type="radio"/> L	<input type="radio"/> L
<input type="radio"/> M	<input type="radio"/> M
<input type="radio"/> N	<input type="radio"/> N
<input type="radio"/> O	<input type="radio"/> O
<input type="radio"/> P	<input type="radio"/> P
<input type="radio"/> Q	<input type="radio"/> Q
<input type="radio"/> R	<input type="radio"/> R
<input type="radio"/> S	<input type="radio"/> S
<input type="radio"/> T	<input type="radio"/> T
<input type="radio"/> U	<input type="radio"/> U
<input type="radio"/> V	<input type="radio"/> V
<input type="radio"/> W	<input type="radio"/> W
<input type="radio"/> X	<input type="radio"/> X
<input type="radio"/> Y	<input type="radio"/> Y
<input type="radio"/> Z	<input type="radio"/> Z

b. This person is:

A current or recent (in the last 4 months) boy/girlfriend (please select if you have dated anyone in the last 4 months)

A close friend (only if you have not dated anyone in the last 4 months)



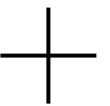

How often do YOU use these styles...	Never	Almost Never	Sometimes	Often	Always
c. Launching personal attacks.	<input type="radio"/>	<input type="radio"/>	<input type="radio"/>	<input type="radio"/>	<input type="radio"/>
d. Focusing on the problem at hand.	<input type="radio"/>	<input type="radio"/>	<input type="radio"/>	<input type="radio"/>	<input type="radio"/>
e. Remaining silent for long periods of time.	<input type="radio"/>	<input type="radio"/>	<input type="radio"/>	<input type="radio"/>	<input type="radio"/>
f. Not being willing to stick up for myself.	<input type="radio"/>	<input type="radio"/>	<input type="radio"/>	<input type="radio"/>	<input type="radio"/>
g. Exploding and getting out of control.	<input type="radio"/>	<input type="radio"/>	<input type="radio"/>	<input type="radio"/>	<input type="radio"/>
h. Sitting down and discussing differences constructively.	<input type="radio"/>	<input type="radio"/>	<input type="radio"/>	<input type="radio"/>	<input type="radio"/>
i. Reaching a limit, shutting down, and refusing to talk any further.	<input type="radio"/>	<input type="radio"/>	<input type="radio"/>	<input type="radio"/>	<input type="radio"/>
j. Being too compliant.	<input type="radio"/>	<input type="radio"/>	<input type="radio"/>	<input type="radio"/>	<input type="radio"/>
k. Getting carried away and saying things that aren't meant.	<input type="radio"/>	<input type="radio"/>	<input type="radio"/>	<input type="radio"/>	<input type="radio"/>
l. Finding alternatives that are acceptable to each of us.	<input type="radio"/>	<input type="radio"/>	<input type="radio"/>	<input type="radio"/>	<input type="radio"/>
m. Tuning the other person out.	<input type="radio"/>	<input type="radio"/>	<input type="radio"/>	<input type="radio"/>	<input type="radio"/>
n. Not defending my position.	<input type="radio"/>	<input type="radio"/>	<input type="radio"/>	<input type="radio"/>	<input type="radio"/>
o. Throwing insults and digs.	<input type="radio"/>	<input type="radio"/>	<input type="radio"/>	<input type="radio"/>	<input type="radio"/>
p. Negotiating and compromising.	<input type="radio"/>	<input type="radio"/>	<input type="radio"/>	<input type="radio"/>	<input type="radio"/>
q. Withdrawing, acting distant, and not interested.	<input type="radio"/>	<input type="radio"/>	<input type="radio"/>	<input type="radio"/>	<input type="radio"/>
r. Giving in with little attempt to present my side of the issue.	<input type="radio"/>	<input type="radio"/>	<input type="radio"/>	<input type="radio"/>	<input type="radio"/>

26. From the list below, choose the one adult in your home who is the main person who takes care of you. If there is more than one person who takes care of you, select the one you spend the most time with.

- | | | | |
|-----------------------------------|-----------------------------------|-------------------------------------|-----------------------------------|
| <input type="radio"/> Mom | <input type="radio"/> Grandfather | <input type="radio"/> Older Sister | <input type="radio"/> Uncle |
| <input type="radio"/> Dad | <input type="radio"/> Step-Mom | <input type="radio"/> Older Brother | <input type="radio"/> Foster Mom |
| <input type="radio"/> Grandmother | <input type="radio"/> Step-Dad | <input type="radio"/> Aunt | <input type="radio"/> Other Adult |



The statements below are about this person who mainly takes care of you. (In the statements, to keep things simple, we call this person you selected above "parent" even though they may have a different relationship to you.)

27. Please rate each item as to how often it TYPICALLY occurs in your home.	Never	Almost Never	Sometimes	Often	Always
1. Your parent tells you that you are doing a good job.	<input type="radio"/>	<input type="radio"/>	<input type="radio"/>	<input type="radio"/>	<input type="radio"/>
2. You fail to leave a note or to let your parent know where you are going.	<input type="radio"/>	<input type="radio"/>	<input type="radio"/>	<input type="radio"/>	<input type="radio"/>
3. You stay out in the evening past the time you are supposed to be home.	<input type="radio"/>	<input type="radio"/>	<input type="radio"/>	<input type="radio"/>	<input type="radio"/>
4. You have a boy/girlfriend and your parent doesn't know it.	<input type="radio"/>	<input type="radio"/>	<input type="radio"/>	<input type="radio"/>	<input type="radio"/>
5. Your parent compliments you when you have done something well.	<input type="radio"/>	<input type="radio"/>	<input type="radio"/>	<input type="radio"/>	<input type="radio"/>
6. Your parent asks you what your plans are for the coming day.	<input type="radio"/>	<input type="radio"/>	<input type="radio"/>	<input type="radio"/>	<input type="radio"/>
7. Your parent praises you for behaving well.	<input type="radio"/>	<input type="radio"/>	<input type="radio"/>	<input type="radio"/>	<input type="radio"/>
8. Your parent does not know the friends you are with.	<input type="radio"/>	<input type="radio"/>	<input type="radio"/>	<input type="radio"/>	<input type="radio"/>
9. Your parent does not know the people you date.	<input type="radio"/>	<input type="radio"/>	<input type="radio"/>	<input type="radio"/>	<input type="radio"/>
10. Your parent talks to you about your friends.	<input type="radio"/>	<input type="radio"/>	<input type="radio"/>	<input type="radio"/>	<input type="radio"/>
11. Your parent talks to you about your boyfriends/girlfriends.	<input type="radio"/>	<input type="radio"/>	<input type="radio"/>	<input type="radio"/>	<input type="radio"/>
12. Your parent asks you about your day in school.	<input type="radio"/>	<input type="radio"/>	<input type="radio"/>	<input type="radio"/>	<input type="radio"/>

Now we are going to ask you about some things that might have happened in your life.

28. At any time in your life, did you SEE a parent get pushed, slapped, hit, punched, or beat up by another parent, or their boyfriend or girlfriend?

Yes No

29. At any time in your life, did you HEAR a parent get pushed, slapped, hit, punched, or beat up by another parent, or their boyfriend or girlfriend?

Yes No

30. At any time in your life, in real life, did you SEE anyone get attacked on purpose with a stick, rock, gun, knife, or other thing that would hurt? Somewhere like: at home, at school, at a store, in a car, on the street, or anywhere else?

Yes No

31. At any time in your life, were you in any place in real life where you could see or hear people being shot, bombs going off, or street riots?

Yes No

32. Have you ever been initiated into a named gang?

Yes No



The next questions ask about sexual intercourse.

33. Have you ever had sexual intercourse?

Yes No *{If No, skip to question 37 below}*

34. How old were you when you had sexual intercourse for the first time?

8 years old or younger 10 years old 12 years old
 9 years old 11 years old 13 years old or older

35. With how many people have you ever had sexual intercourse?

1 person 3 people 5 people
 2 people 4 people 6 or more people

36. The last time you had sexual intercourse, did you or your partner use a condom?

Yes No

37. If you did NOT WANT TO have sex, how sure are you that you could keep from having sex?

Very sure I could keep from having sex Not too sure I could keep from having sex
 Sort of sure I could keep from having sex I probably couldn't keep from having sex

38. Is there at least one teacher or other adult in your school that you can talk to if you have a problem?

Yes No Not Sure

39. How strongly do you agree or disagree with the following statements? Please choose one answer for each line.

	Strongly Agree	Agree	Not Sure	Disagree	Strongly Disagree
a. Your school has clear rules and consequences for behavior.	<input type="radio"/>	<input type="radio"/>	<input type="radio"/>	<input type="radio"/>	<input type="radio"/>
b. Harassment and bullying by other students is a problem at your school.	<input type="radio"/>	<input type="radio"/>	<input type="radio"/>	<input type="radio"/>	<input type="radio"/>
c. Illegal drugs are a problem at your school.	<input type="radio"/>	<input type="radio"/>	<input type="radio"/>	<input type="radio"/>	<input type="radio"/>
d. Violence is a problem at your school.	<input type="radio"/>	<input type="radio"/>	<input type="radio"/>	<input type="radio"/>	<input type="radio"/>
e. Students help decide what goes on in your school.	<input type="radio"/>	<input type="radio"/>	<input type="radio"/>	<input type="radio"/>	<input type="radio"/>

40. In your lifetime, has anyone you know done the following to you IN PERSON?

	Never	1 – 3 times	4 – 9 times	10 or more times
a. Made unwelcome sexual comments, jokes or gestures	<input type="radio"/>	<input type="radio"/>	<input type="radio"/>	<input type="radio"/>
b. Called you gay or lesbian in a negative way	<input type="radio"/>	<input type="radio"/>	<input type="radio"/>	<input type="radio"/>
c. Touched you in an unwelcome sexual way	<input type="radio"/>	<input type="radio"/>	<input type="radio"/>	<input type="radio"/>
d. Showed you sexy or sexual pictures that you didn't want to see	<input type="radio"/>	<input type="radio"/>	<input type="radio"/>	<input type="radio"/>
e. Physically intimidated you in a sexual way	<input type="radio"/>	<input type="radio"/>	<input type="radio"/>	<input type="radio"/>
f. Forced you to do something sexual	<input type="radio"/>	<input type="radio"/>	<input type="radio"/>	<input type="radio"/>



Page 10/14

10/14

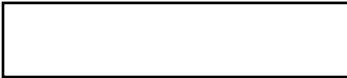

41. In your lifetime, have you done the following to someone else IN PERSON?	Never	1 – 3 times	4 – 9 times	10 or more times
a. Made unwelcome sexual comments, jokes or gestures	<input type="radio"/>	<input type="radio"/>	<input type="radio"/>	<input type="radio"/>
b. Called them gay or lesbian in a negative way	<input type="radio"/>	<input type="radio"/>	<input type="radio"/>	<input type="radio"/>
c. Touched them in an unwelcome sexual way	<input type="radio"/>	<input type="radio"/>	<input type="radio"/>	<input type="radio"/>
d. Showed them sexy or sexual pictures that they didn't want to see	<input type="radio"/>	<input type="radio"/>	<input type="radio"/>	<input type="radio"/>
e. Physically intimidated them in a sexual way	<input type="radio"/>	<input type="radio"/>	<input type="radio"/>	<input type="radio"/>
f. Forced them to do something sexual	<input type="radio"/>	<input type="radio"/>	<input type="radio"/>	<input type="radio"/>

42. In your lifetime, how often, if at all, did someone do the following things to you?	Never	1 – 3 times	4 – 9 times	10 or more times
a. Someone spread rumors about me online, whether they were true or not.	<input type="radio"/>	<input type="radio"/>	<input type="radio"/>	<input type="radio"/>
b. Someone made a threatening or aggressive comment to me online.	<input type="radio"/>	<input type="radio"/>	<input type="radio"/>	<input type="radio"/>
c. Someone asked me to <u>do</u> something sexual when I was online <u>that I did not want to do</u> .	<input type="radio"/>	<input type="radio"/>	<input type="radio"/>	<input type="radio"/>

43. In your lifetime, how often, if at all, did you do the following to others?	Never	1 – 3 times	4 – 9 times	10 or more times
a. Spread rumors about someone online, whether they were true or not.	<input type="radio"/>	<input type="radio"/>	<input type="radio"/>	<input type="radio"/>
b. Made aggressive or threatening comments to anyone online.	<input type="radio"/>	<input type="radio"/>	<input type="radio"/>	<input type="radio"/>
c. Asked someone to <u>do</u> something sexual online <u>when the other person did not want to do it</u> .	<input type="radio"/>	<input type="radio"/>	<input type="radio"/>	<input type="radio"/>
d. Sent a <u>picture</u> text message that was sexual in any way <u>when that person did not want to receive it</u> .	<input type="radio"/>	<input type="radio"/>	<input type="radio"/>	<input type="radio"/>

44. In the last year, how many times have you...	Never	1 or 2 times	3 to 5 times	6 to 9 times	10 or more times
a. Drank more than a sip or taste of beer, wine, wine coolers, or liquor (like whiskey or gin)?	<input type="radio"/>	<input type="radio"/>	<input type="radio"/>	<input type="radio"/>	<input type="radio"/>
b. Smoked cigarettes?	<input type="radio"/>	<input type="radio"/>	<input type="radio"/>	<input type="radio"/>	<input type="radio"/>
c. Been drunk?	<input type="radio"/>	<input type="radio"/>	<input type="radio"/>	<input type="radio"/>	<input type="radio"/>
d. Used marijuana or weed (pot, hash, reefer)?	<input type="radio"/>	<input type="radio"/>	<input type="radio"/>	<input type="radio"/>	<input type="radio"/>
e. Used inhalants (sniffing glue, huffing, whippets)?	<input type="radio"/>	<input type="radio"/>	<input type="radio"/>	<input type="radio"/>	<input type="radio"/>
f. Used other illegal drugs (cocaine, crack, meth, heroin)?	<input type="radio"/>	<input type="radio"/>	<input type="radio"/>	<input type="radio"/>	<input type="radio"/>
g. Used a prescription drug when it was not prescribed for you or that you took only for the experience or feeling it caused?	<input type="radio"/>	<input type="radio"/>	<input type="radio"/>	<input type="radio"/>	<input type="radio"/>



45. These statements are about hitting in situations in which boys and girls are dating. How strongly do you agree or disagree with each statement?	Strongly Agree	Agree Somewhat	Disagree Somewhat	Strongly Disagree
a. It is OK for a girl to hit her boyfriend if he did something to make her mad.	<input type="radio"/>	<input type="radio"/>	<input type="radio"/>	<input type="radio"/>
b. It is OK for a girl to hit her boyfriend if he insulted her in front of friends.	<input type="radio"/>	<input type="radio"/>	<input type="radio"/>	<input type="radio"/>
c. Boys sometimes deserve to be hit by the girls they date.	<input type="radio"/>	<input type="radio"/>	<input type="radio"/>	<input type="radio"/>
d. A boy who makes his girlfriend jealous on purpose deserves to be hit.	<input type="radio"/>	<input type="radio"/>	<input type="radio"/>	<input type="radio"/>
e. It is OK for a girl to hit a boy if he hit her first.	<input type="radio"/>	<input type="radio"/>	<input type="radio"/>	<input type="radio"/>

46. These statements are about hitting in situations in which boys and girls are dating. How strongly do you agree or disagree with each statement?	Strongly Agree	Agree Somewhat	Disagree Somewhat	Strongly Disagree
a. It is OK for a boy to hit his girlfriend if she did something to make him mad.	<input type="radio"/>	<input type="radio"/>	<input type="radio"/>	<input type="radio"/>
b. It is OK for a boy to hit his girlfriend if she insulted him in front of friends.	<input type="radio"/>	<input type="radio"/>	<input type="radio"/>	<input type="radio"/>
c. Girls sometimes deserve to be hit by the boys they date.	<input type="radio"/>	<input type="radio"/>	<input type="radio"/>	<input type="radio"/>
d. A girl who makes her boyfriend jealous on purpose deserves to be hit.	<input type="radio"/>	<input type="radio"/>	<input type="radio"/>	<input type="radio"/>
e. It is OK for a boy to hit a girl if she hit him first.	<input type="radio"/>	<input type="radio"/>	<input type="radio"/>	<input type="radio"/>

47. Are there any services in your community for helping teenagers who are victims in abusive and violent dating relationships?
<input type="radio"/> Yes <input type="radio"/> No <input type="radio"/> I don't know

48. Are there any websites or telephone hotlines for helping teenagers who are victims in abusive and violent dating relationships?
<input type="radio"/> Yes <input type="radio"/> No <input type="radio"/> I don't know

49. Please indicate whether you think the following statements are true or false.	True	False
a. Boys are the victims of dating abuse about as often as girls.	<input type="radio"/>	<input type="radio"/>
b. I can name at least two S.A.F.E. skills that help me communicate in a healthy way in my relationships.	<input type="radio"/>	<input type="radio"/>
c. The majority of teens in abusive dating relationships have witnessed abuse between their parents.	<input type="radio"/>	<input type="radio"/>
d. Dating violence only affects students in high school and college.	<input type="radio"/>	<input type="radio"/>
e. Most teen rapes are by someone the teen does not know.	<input type="radio"/>	<input type="radio"/>
f. Dating violence refers to only those behaviors that cause physical injury (e.g., bruises, cuts).	<input type="radio"/>	<input type="radio"/>
g. I can name at least three local or national organizations/resources that can help teens who are in unhealthy or unsafe relationships.	<input type="radio"/>	<input type="radio"/>



Page 12/14

12/14

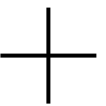

50. How strongly do you agree or disagree with the following statements? Please choose one answer for each line.		Strongly Agree	Agree Somewhat	Disagree Somewhat	Strongly Disagree
a.	Most girls/women can't be trusted.	<input type="radio"/>	<input type="radio"/>	<input type="radio"/>	<input type="radio"/>
b.	In a dating relationship the boy should be smarter than the girl.	<input type="radio"/>	<input type="radio"/>	<input type="radio"/>	<input type="radio"/>
c.	Girls are always trying to manipulate boys.	<input type="radio"/>	<input type="radio"/>	<input type="radio"/>	<input type="radio"/>
d.	In a dating relationship, the boy and girl should have about equal power.	<input type="radio"/>	<input type="radio"/>	<input type="radio"/>	<input type="radio"/>
e.	Swearing is worse for a girl than for a boy.	<input type="radio"/>	<input type="radio"/>	<input type="radio"/>	<input type="radio"/>
f.	On a date, the boy should be expected to pay all expenses.	<input type="radio"/>	<input type="radio"/>	<input type="radio"/>	<input type="radio"/>
g.	In general, the father should have greater authority than the mother in making family decisions.	<input type="radio"/>	<input type="radio"/>	<input type="radio"/>	<input type="radio"/>
h.	It is all right for a girl to ask a boy out on a date.	<input type="radio"/>	<input type="radio"/>	<input type="radio"/>	<input type="radio"/>
i.	It is more important for boys than girls to do well in school.	<input type="radio"/>	<input type="radio"/>	<input type="radio"/>	<input type="radio"/>
j.	If both husband and wife have jobs, the husband should do a share of the housework, such as washing dishes and doing the laundry.	<input type="radio"/>	<input type="radio"/>	<input type="radio"/>	<input type="radio"/>
k.	Girls should have the same freedom as boys.	<input type="radio"/>	<input type="radio"/>	<input type="radio"/>	<input type="radio"/>

51. In the last 30 days at school, how often did these things happen:		Never	1 or 2 times	3 or 4 times	5 or more times
a.	I upset other students for the fun of it.	<input type="radio"/>	<input type="radio"/>	<input type="radio"/>	<input type="radio"/>
b.	In a group I teased other students.	<input type="radio"/>	<input type="radio"/>	<input type="radio"/>	<input type="radio"/>
c.	Other students made fun of me.	<input type="radio"/>	<input type="radio"/>	<input type="radio"/>	<input type="radio"/>
d.	Other students called me names.	<input type="radio"/>	<input type="radio"/>	<input type="radio"/>	<input type="radio"/>
e.	I helped harass other students.	<input type="radio"/>	<input type="radio"/>	<input type="radio"/>	<input type="radio"/>
f.	I spread rumors about other students.	<input type="radio"/>	<input type="radio"/>	<input type="radio"/>	<input type="radio"/>
g.	I started (instigated) arguments or conflicts.	<input type="radio"/>	<input type="radio"/>	<input type="radio"/>	<input type="radio"/>
h.	I excluded other students from my clique of friends.	<input type="radio"/>	<input type="radio"/>	<input type="radio"/>	<input type="radio"/>



The next few questions are about vandalism, violence, and weapons.

52. In the past 12 months, how often did you:	Never	1 or 2 times	3 or 4 times	5 or more times	Don't Know
a. Deliberately damage property that didn't belong to you (including painting graffiti or signs)?	<input type="radio"/>	<input type="radio"/>	<input type="radio"/>	<input type="radio"/>	<input type="radio"/>
b. Get into a serious physical fight?	<input type="radio"/>	<input type="radio"/>	<input type="radio"/>	<input type="radio"/>	<input type="radio"/>
c. Run away from home?	<input type="radio"/>	<input type="radio"/>	<input type="radio"/>	<input type="radio"/>	<input type="radio"/>
d. Steal something worth more than \$50?	<input type="radio"/>	<input type="radio"/>	<input type="radio"/>	<input type="radio"/>	<input type="radio"/>
e. Sell marijuana or other drugs?	<input type="radio"/>	<input type="radio"/>	<input type="radio"/>	<input type="radio"/>	<input type="radio"/>
f. Steal something worth less than \$50?	<input type="radio"/>	<input type="radio"/>	<input type="radio"/>	<input type="radio"/>	<input type="radio"/>
g. Get attacked by someone who seemed to want to seriously hurt you?	<input type="radio"/>	<input type="radio"/>	<input type="radio"/>	<input type="radio"/>	<input type="radio"/>
h. Attack someone with the idea of seriously hurting them?	<input type="radio"/>	<input type="radio"/>	<input type="radio"/>	<input type="radio"/>	<input type="radio"/>

53. During the past 30 days, on how many days did you carry a weapon such as a gun, knife, or club?

0 days 1 day 2 or 3 days 4 or 5 days 6 or more days

54. Have you seen, read, or heard about any campaigns (on Facebook, in your school, on flyers or posters, or from your friends) that talk about or focus on young people and healthy dating relationships?

Yes No Not Sure

55. Have you heard of i2i?

Yes No Not Sure

56. Which of the following is the i2i slogan?

Being bullied? Use your voice. Be heard. Think it's important? Say so.

What R U Looking 4 I don't know

57. Which of the following have you seen or heard about? (Select all that apply.)

i2i Brand Ambassadors i2i Healthy Relationships Texts I haven't seen or heard about any of these.

i2i Facebook Page i2i posters, flyers, or postcards

58. Have you participated in any i2i activities?

Yes No

58a. If yes, which ones? (Select all that apply.)

i2i event Talked with an i2i Brand Ambassador

Read or posted on the i2i Facebook page Other activity (_____)

Received an i2i relationship text Other activity (_____)

Received an i2i poster, flyer or post card

Page 14/14

14/14